Canzon 10

Bass

Canzoni per sonare con ogni sorte di stromenti, Rauerij, 1608

Adapted for recorders

Luzzasco Luzzaschi (c.1545-1607)

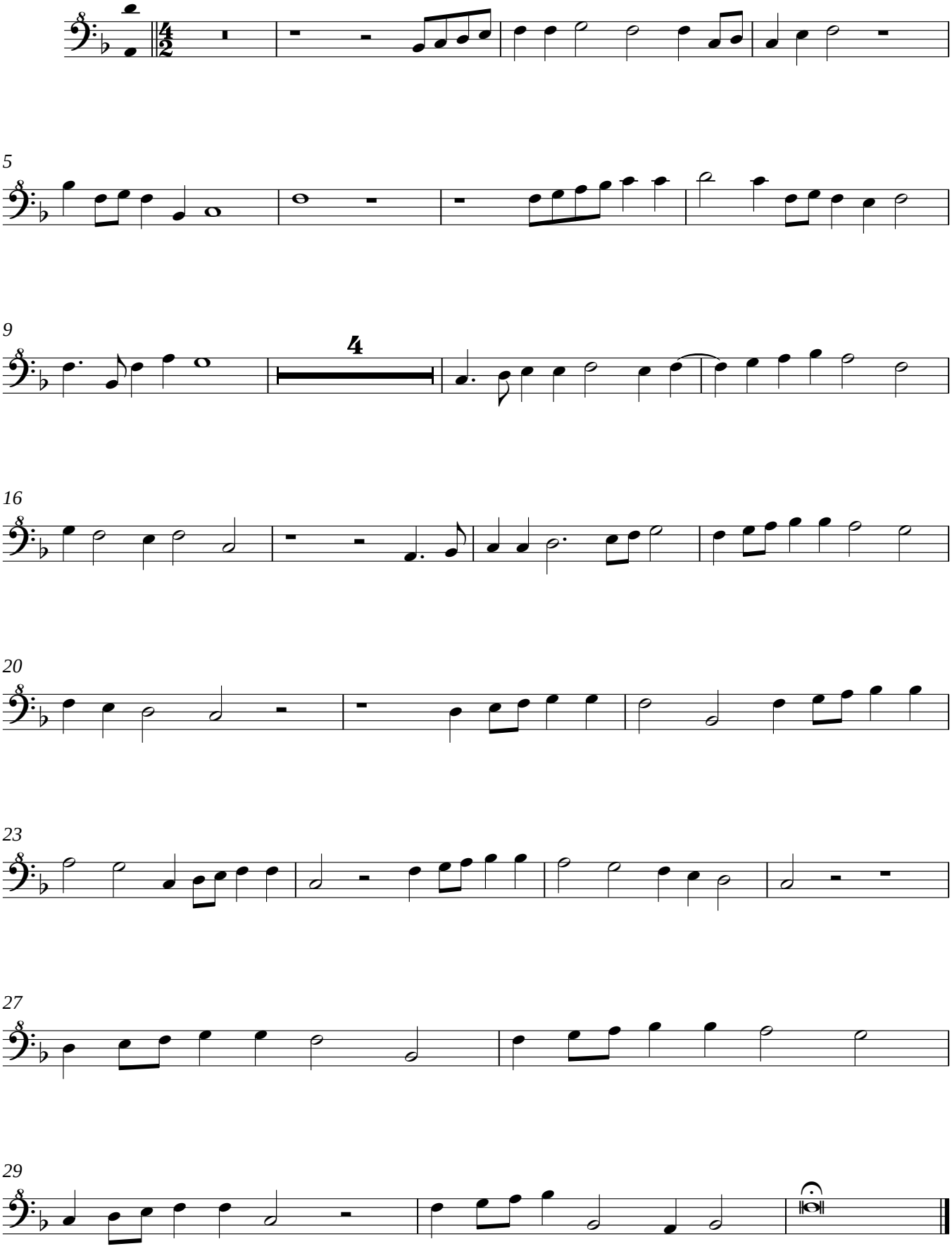

DSH 2009-07-16